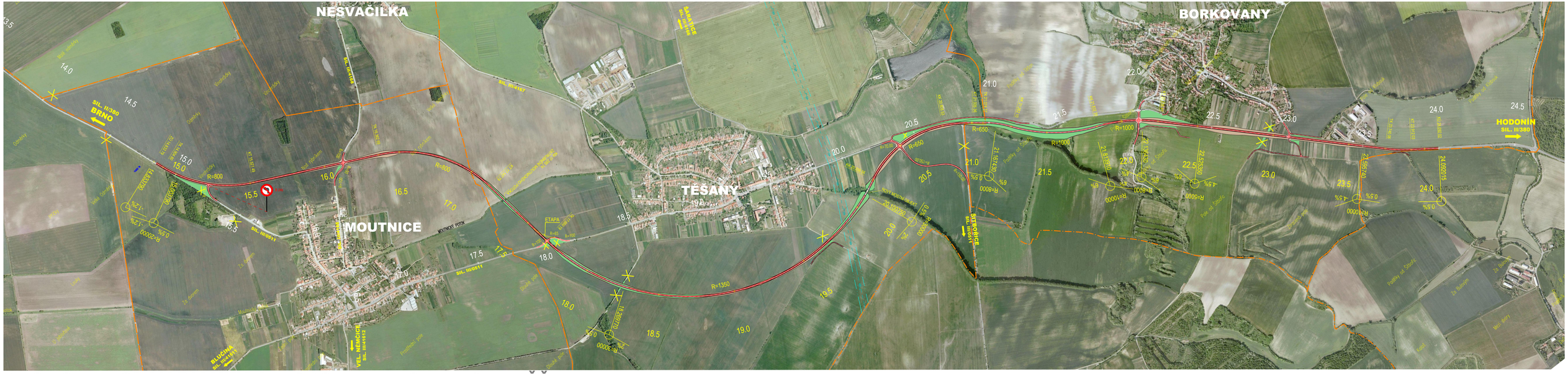
NESVAČILKA
BORKOVANY
MOUTNICE
TĚŠANY
SIL. II/380
BRNO
HODONÍN
SIL. II/380
SIL. III/01811
SIL. III/01811
SIL. III/01811